

# DUFFERIN AGRICULTURAL SOCIETY INC.



## 140<sup>TH</sup> CARMAN COUNTRY FAIR CATTLE PRIZE LIST



July 11<sup>th</sup> - 12<sup>th</sup> -13<sup>th</sup>, 2019

**As we celebrate our 140<sup>th</sup> annual  
Carman Country Fair,  
Dufferin Agricultural Society  
would like to thank our Sponsors, Judges  
and Volunteers for their support.**



# Carman Country Fair 2019 Cattle Prize Book

## Beef Cattle Committee:

John Best, Albert Mutcher, Adrienne Vandersluis, Norbert de Rocquigny, and Trevor Carlson

## EXHIBITOR INFORMATION

1. Due to our efforts to keep our show running smoothly, absolutely **NO NEW ENTRIES** will be accepted after the deadline as outlined in each section.
2. **ENTRY FORMS MUST BE COMPLETED AND SUBMITTED PRIOR TO THE ENTRY DEADLINE.** Online entry is preferred.
  - Go to [www.assistexpo.ca/dufferin-ag-society](http://www.assistexpo.ca/dufferin-ag-society)
  - If online entry is not possible, entry forms can be found at [www.carmancountryfair.ca](http://www.carmancountryfair.ca)
  - Entry forms can be mailed or dropped off at the office
3. All Cattle entered will be assigned a stall. Stall fees are to be remitted with entry where required
4. All 4-H livestock entered into classes from the livestock book are required to pay entry fees as indicated in each section of this prize book.
5. **Exhibitors are reminded to bring their own hay and straw.** First bedding will be supplied.

### **\*\*\* CAMPING & PARKING INFORMATION\*\*\***

Please refer to the New Map at the back of the book for trailer parking and camping locations. There are designated areas for campers and livestock trailers with living accommodations. A block of sites has been reserved for exhibitors.

**Campsites are \$10 per night for Non Serviced and \$25 per night for 30 amp services (3 nights minimum) and will include garbage pick-up. Water and septic trucks will be available. Camping sites will be booked on a first come-first serve basis.**

**Vehicle access to livestock barns is restricted between 9:00am and 6:00pm during the fair. Access is via North Gate only. See map for Access Route & parking locations.**

**All trailers without living accommodations are to be parked in the overnight trailer parking area north of the train tracks once livestock are unloaded. An exception will be made for entrants in the 3D event only or Friday night Gymkhana only. These trailers may be parked in the Day Use Stock Trailer Parking area.**

## **ATTENTION:**

For liability reasons we recommend exhibitors arrive before 8:00AM and after 8:00PM

Release time is Saturday at 6:00PM

If you are unable to arrive or depart during these hours **prior arrangements** need to be made with the DAS Office.

Please note that the parade begins at 10 a.m. Saturday morning and the main streets of Carman will be closed and no access will be allowed into or out of the town so be sure to make plans accordingly.

**The DAS has the right to withhold an exhibitor's prize money if they are in violation of the "no parking" and/or unloading rules as stated above or indicated by signs on the grounds.**

## **HEALTH REGULATIONS**

1. All Animals must be submitted to Veterinary examination if required. No animals having a contagious disease shall be allowed to occupy a stall or building on the exhibition grounds. If any animal through an oversight is admitted, the committee shall immediately order its removal from the grounds.
2. Prizes shall be awarded only to animals that are sound and free from disease except in the case of breeding stock injured by accident, which does not lessen their usefulness.

## **RULES & REGULATIONS**

Rules and regulations will be subject to any changes recommended by Agriculture Canada in the current year policy.

1. Exhibitors must have control of the animals at all times when on the property of the Dufferin Agricultural Society Inc. All cattle and stallions must be properly secured with a neck tie and a halter. All livestock is the responsibility of the owner.
2. All exhibitors shall be neatly dressed when showing livestock.
3. All exhibitors should at all times cooperate with the DAS Directors in the parking of trucks, trailers, etc.
4. Barns are to be cleaned by 8:00 am and manure to be taken to the **south end** of the barns.
5. No more than two entries in any livestock class will be accepted from each exhibitor.
6. In the absence of competition in any section or if there are not at least 3 exhibitors in each breed or grouping of breeds in each of the beef classifications or if the stock or article exhibited is of an inferior quality, the judges are instructed to award only such premiums as in their opinions are warranted. They will exercise their discretion as to whether they award 1<sup>st</sup>, 2<sup>nd</sup>, 3<sup>rd</sup> or any other prize
7. No person shall be allowed to interfere with the judge's while in the discharge of his/her duties. Exhibitors interfering will forfeit the right to any premium to which they might otherwise be entitled.
8. No person shall be permitted in the livestock show rings during the time of the judging, except the judges or assistants, person in charge of the animals, directors of the association and the press.
9. Directors are forbidden to wear director's ribbons when showing animals in the show ring.

10. The pedigree of certificate of all purebred cattle is to be produced to the judges or directors if required. Breeding capability – in cases where doubt exists in the mind of the judge or officials as to the breeding capability of an animal, the exhibitor may be required to furnish evidence to the satisfaction of the official concerned.
11. The Directors will take every precaution under the circumstances to ensure the safety of exhibitor's property, and should property be accidentally damaged, lost or stolen, they will give all assistance in their power toward recovery of same but will not accept financial responsibility.
12. A meeting of the Directors will be held, notice of which will be given, to hear and decide any complaints or grievances that may have arisen in awarding of prizes. Protests must be made in writing to the Secretary-manager of the DAS within ten days after the close of the exhibition.
13. Any infringement of the Rules and Regulations will result in withholding of prizes.
14. A program for the judging of horses and cattle will be posted during the fair but exhibitors must ascertain from the directors in charge of the several departments, at what hour livestock will be judged. It is the exhibitor's responsibility to keep posted on the progress of the classes and to listen for any changes announced from the ringside.
15. Prizes given by the Society will be paid for by cheque made to the exhibitor/owner as indicated on the entry form and mailed as soon as possible after the show.
16. Soliciting for any purpose will not be permitted on the exhibition grounds, except from within a space allotted for that purpose, otherwise by special permission.
17. The DAS will not be responsible for goods left after the 6 pm on the last day of the Fair, when barns are to be cleaned and vacated.

18. Stock must be the bonafide property of the exhibitor or his authorized agent. All entries must be owned and registered in the name of the exhibitor
19. Only animals officially entered will be provided with barn accommodations. Accommodations will be allotted as entries are received.
20. Tampering with livestock – unnatural practices in fitting will not be tolerated, and all livestock entered for competition shall be presented in judging rings in their natural conformation and natural physical condition.
21. **Exhibitors cannot cross enter between The All Breeds Cattle Show and a designated MB Cattle Breed Association Summer Show.**

### **EARLY ENTRIES WOULD BE APPRECIATED**

If exhibitors find they must cancel an entry or Entries, there will be no penalty if the office is notified of the cancelation by Thursday, July 11th, 2019.

**PLEASE MAKE YOUR ENTRIES EARLY!!**



## **BEEF CATTLE SECTION 2019**

### **Entry Fee:**

\$10.00 per entry in breed classes

Yearling Heifer Jackpot Class \$40.00

**Stall Fee \$5.00- non refundable**

### **Entry Deadline:**

All entries must be in the hands of the secretary by **12:00 Noon, Thursday, July 11<sup>th</sup>, 2019.**

(with noted exceptions for Jackpot Classes.)

**Please make your entries early.**

All animals entered for exhibition must be in their place by 9:00PM the evening before the show and can be released by 6:00PM on the day of the show.



## **DEFINITION OF AN ENTRY OF CATTLE**

### **Breeding Classes:**

For the purpose of classification and entry shall be interpreted as follows:

- All purebred registered animals, whether owned individually or jointly, which are maintained on one farm or breeding unit, are considered to be the production of one farm or breeding unit.
- In each classification where the same or common interests are involved in more than one breeding operation, such operations are considered one breeding unit.
- Only one entry per class is eligible from such farm or breeding unit, except this fair will authorize 2 entries per class in a maximum of three classes; exclusive of the Jackpot classes.
- All exhibits shall provide the birth date, show weight to be exhibited in individual classes to be posted in the stall.

### **Friday July 12<sup>th</sup>, 2019**

9:00 AM	4-H Grooming Team Classes
10:30 AM	Open Junior Show

### **Saturday July 13<sup>th</sup>, 2019**

11:00 AM	Jackpot Yearling Heifer – Born 2018
1:00 PM	Pee Wee Showmanship
1:15 PM	All Breeds Cattle Show- Div. 1B-4
3:30 PM	Best of the Barns Open Show

## **OPEN JUNIOR CATTLE PRODUCER SHOW**

- Open to exhibitors 21 years and under as of January 1<sup>st</sup> this calendar year.
- All entries must be owned by the exhibitor or within their farm unit
- All entries are eligible for purebred and jackpot classes
- All 4-H, Commercial, and purebred animals are eligible

### **Entry fee:**

\$5 per animal

Points will be awarded to the Junior Cattle Producer based on their placing in the classes.

Points will be tallied upon completion of the junior classes.

Prizes will be awarded to 2 junior competitors with the most points accumulated in these classes.

In the event of a tie, the contestant with the most points in the showmanship class will be awarded the tie breaker.

***Thank you to Brad Dunn and Fehrway Feeds for their generous sponsorship.***

### **Prizes:**

1st	2 <sup>nd</sup>	3 <sup>rd</sup>	4 <sup>th</sup>	5 <sup>th</sup>
\$50	\$40	\$30	\$20	\$10

## **Division – 1B- 5**

**Class 1-** Calendar year Bull Calf

**Class 2-** Calendar Year Heifer Calf

**Class 3-** Cow Calf born in 2016 **and prior**  
- With natural 2019 calf at her side

**Class 4-** Yearling Heifer born in 2018

**Class 5-** Market Steer

**Class 6 -** Showmanship

## **GOLDEN FORK AWARD**

### **Prizes:**

1 <sup>st</sup>	2 <sup>nd</sup>	3 <sup>rd</sup>
\$50	\$30	\$20

### **Division -1B-6**

**Class 1:** Golden Fork Award

-50% general neatness of exhibit and for Grooming of animals  
-50% courtesy of attendants and information provided by them,  
as well as other factors



## JACKPOT CLASSES

### Division – 1B-2- JACKPOT YEARLING HEIFER – Born 2018

#### Class 1 – Yearling Heifer

- Registered or Unregistered
- Any breed.

**Entry fee: \$40**

**Prize Schedule:** Prize money based on 90% of entry fee  
-50%, 30%, 20% split

Additional Prize- **\$1000 added Purse**

## PEEWEE SHOWMANSHIP

**Graciously Sponsored by  
BRADBURN FARMS**

Open to all children between the ages of 5-8 years.

No Entry Fee.

Ribbons Awarded



## 2019 ALL BREEDS CATTLE SHOW

Prizes –	1 <sup>st</sup>	2 <sup>nd</sup>	3 <sup>rd</sup>	4 <sup>th</sup>	5 <sup>th</sup>
	\$100	\$90	\$80	\$70	\$60

**IF A CLASS HAS LESS THAN 4 EXHIBITORS, PRIZE MONEY WILL BE ALTERED AT THE DISCRETION OF THE DAS BEEF CATTLE COMMITTEE TO REFLECT THE LEVEL OF COMPETITION.**

### Division 1B-4

**Class 1-** Bull Calf born after Jan. 1, 2019  
- At least 3 Months old as of show date

**Class 2** -Bull born Jan 1, 2018 – Dec 31, 2018  
-Yearling Bull

**Class 3** -Bull born Jan 1, 2017 – Dec 31, 2017  
-2 Year Old Bull

**Class 4** -Female calf born after Jan 1, 2019  
-At least 3 Months old as of show date

**Class 5** -Female born Jan 1, 2018–Dec 31, 2018  
-Yearling Heifer

**Class 6** - Female born Jan 1, 2017 – Dec 31, 2017

**Note for class 6:** With her own natural 2019 purebred tattooed calf at foot. Female and Calf shall be shown as a unit, except the calf is eligible to be shown as a single animal in group classes or calf classes.

**Class 7** - Female born prior to Jan 1, 2017

-Mature Cow

**Note for class 7:** With her own 2019 natural Calf to be shown as a unit, except the calf is eligible to be shown as a single animal in group classes or calf classes.

**Class 8** -Breeders Herd

**Note for class 8:** A group of 4 animals, both sexes represented must have been shown in previous classes. At least one animal must be owned by the exhibitor. Limit to one exhibit per exhibitor.

***Thank you to our Sponsors***

**Grand Champion Open Show**

**Female:**

**Embryo Genetics**

**Grand Champions Open Show Bull:**

**MIG Insurance**

# **NEW For the 140<sup>th</sup> Carman Country Fair**

## **Best of the Barns**

Following the completion of the Open Show on Saturday, July 13<sup>th</sup>  
(Approximately 3:30 pm)

### **Contestants Eligible for this Class are as follows:**

- 4-H Interclub Champion and Reserve Champion Steer
- 4-H Interclub Champion and Reserve Champion Heifer
- 4-H Interclub Champion and Reserve Champion Continuation
- Champion and Reserve Champion Bull – Open Show
- Champion and Reserve Champion Female – Open Show
- Grand Champion and Reserve Grand Champion – Jackpot and Yearling Heifer Show
- 
- 

This class will be judged by a panel of judges that will be randomly selected

Based on a point system, the top 3 will be placed and will receive the following payout:

1<sup>st</sup> Overall - \$500

2<sup>nd</sup> Overall - \$300

3<sup>rd</sup> Overall – \$200



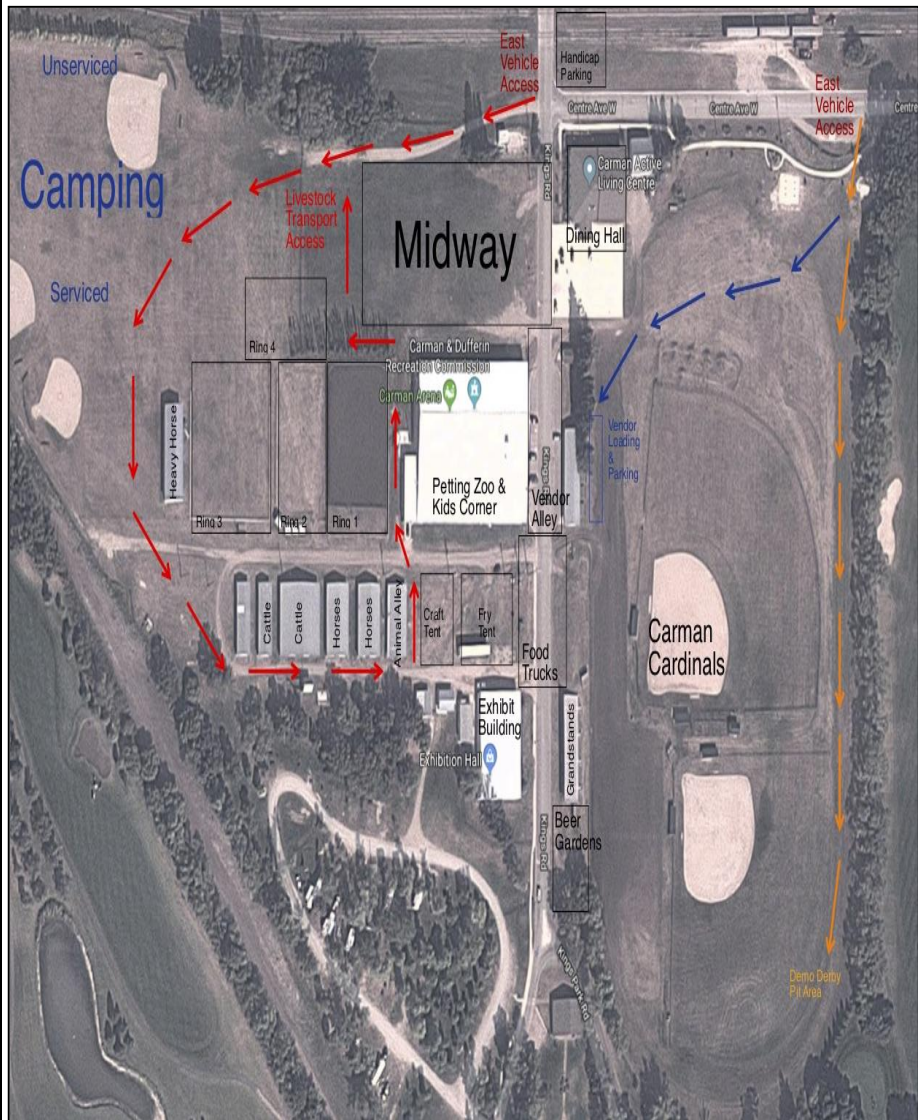



**Notes:**

---

---

---

---

---

---

---

---



**DUFFERIN AGRICULTURAL SOCIETY INC.**

Box 937, Carman, R0G 0J0

[www.carmancountryfair.ca](http://www.carmancountryfair.ca)

Phone: 204-745-2226 Fax: 204-745-6514

Email: [carmfair@mymts.net](mailto:carmfair@mymts.net)

**See you at the fair!**