

**DUFFERIN AGRICULTURAL SOCIETY**



**143<sup>RD</sup> CARMAN FAIR  
CATTLE PRIZE LIST**



**July 7-9, 2022**

**As we celebrate our 143<sup>rd</sup> annual  
Carman Fair,  
Dufferin Agricultural Society  
would like to thank our Sponsors,  
Judges and Volunteers for their  
support.**



# Carman Fair

## 2022 Cattle Prize Book

### Beef Cattle Committee:

John Best | Norbert de Rocquigny | Trevor Carlson

### EXHIBITOR INFORMATION

1. Due to our efforts to keep our show running smoothly, absolutely **NO NEW ENTRIES** will be accepted after the deadline **as outlined in each section.**
2. **ENTRY FORMS MUST BE COMPLETED AND SUBMITTED PRIOR TO THE ENTRY DEADLINE. Online entry is preferred.**
  - Go to [www.assistexpo.ca/dufferin-ag-society](http://www.assistexpo.ca/dufferin-ag-society)
  - If online entry is not possible, entry forms can be found at [www.carmancountryfair.ca](http://www.carmancountryfair.ca)
  - Entry forms can be mailed or dropped off at the office
3. All Cattle entered will be assigned a stall. Stall fees are to be remitted with entry where required
4. All 4-H livestock entered into classes from the livestock book are required to pay entry fees as indicated in each section of this prize book.
5. **Exhibitors are reminded to bring their own hay and straw.** First bedding will be supplied.

## **ATTENTION:**

For liability reasons we recommend exhibitors arrive before 8:00AM and after 8:00PM.

Release time is Saturday at 6:00PM.

If you are unable to arrive or depart during these hours **prior arrangements** need to be made with the DAS Office.

Please note that the parade begins at 10 a.m. Saturday morning and the main streets of Carman will be closed and no access will be allowed into or out of the town so be sure to make plans accordingly.

**The DAS has the right to withhold an exhibitor's prize money if they are in violation of the "no parking" and/or unloading rules as stated above or indicated by signs on the grounds.**

## **HEALTH REGULATIONS**

1. All Animals must be submitted to Veterinary examination if required. No animals having a contagious disease shall be allowed to occupy a stall or building on the exhibition grounds. If any animal through an oversight is admitted, the committee shall immediately order its removal from the grounds.

2. Prizes shall be awarded only to animals that are sound and free from disease except in the case of breeding stock injured by accident, which does not lessen their usefulness.

## **RULES & REGULATIONS**

Rules and regulations will be subject to any changes recommended by Agriculture Canada in the current year policy.

1. Exhibitors must have control of the animals at all times when on the property of the Dufferin Agricultural Society Inc. All cattle and stallions must be properly secured with a neck tie and a halter. All livestock is the responsibility of the owner.
2. All exhibitors shall be neatly dressed when showing livestock.
3. All exhibitors should at all times cooperate with the DAS Directors in the parking of trucks, trailers, etc.
4. Barns are to be cleaned by 8:00 am and manure to be taken to the **south end** of the barns.
5. No more than two entries in any livestock class will be accepted from each exhibitor.
6. In the absence of competition in any section or if there are not at least 3 exhibitors in each breed or grouping of breeds in each of the beef classifications or if the stock or article exhibited

is of an inferior quality, the judges are instructed to award only such premiums as in their opinions are warranted. They will exercise their discretion as to whether they award 1st, 2nd, 3rd or any other prize

7. No person shall be allowed to interfere with the judge's while in the discharge of his/her duties. Exhibitors interfering will forfeit the right to any premium to which they might otherwise be entitled.
8. No person shall be permitted in the livestock show rings during the time of the judging, except the judges or assistants, person in charge of the animals, directors of the association and the press.
9. Directors are forbidden to wear director's ribbons when showing animals in the show ring.
10. The pedigree of certificate of all purebred cattle is to be produced to the judges or directors if required. Breeding capability – in cases where doubt exists in the mind of the judge or officials as to the breeding capability of an animal, the exhibitor may be required to furnish evidence to the satisfaction of the official concerned.
11. The Directors will take every precaution under the circumstances to ensure the safety of exhibitor's property, and should property be accidentally damaged, lost or stolen, they will give all assistance in their power toward

recovery of same but will not accept financial responsibility.

12. A meeting of the Directors will be held, notice of which will be given, to hear and decide any complaints or grievances that may have arisen in awarding of prizes. Protests must be made in writing to the Secretary-manager of the DAS within ten days after the close of the exhibition.
13. Any infringement of the Rules and Regulations will result in withholding of prizes.
14. A program for the judging of horses and cattle will be posted during the fair but exhibitors must ascertain from the directors in charge of the several departments, at what hour livestock will be judged. It is the exhibitor's responsibility to keep posted on the progress of the classes and to listen for any changes announced from the ringside.
15. Prizes given by the Society will be paid for by cheque made to the exhibitor/owner as indicated on the entry form and mailed as soon as possible after the show.
16. Soliciting for any purpose will not be permitted on the exhibition grounds, except from within a space allotted for that purpose, otherwise by special permission.
17. The DAS will not be responsible for goods left after the 6 pm on the last day of the Fair, when barns are to be cleaned and vacated.

18. Stock must be the bonafide property of the exhibitor or his authorized agent. All entries must be owned and registered in the name of the exhibitor
19. Only animals officially entered will be provided with barn accommodations. Accommodations will be allotted as entries are received.
20. Tampering with livestock – unnatural practices in fitting will not be tolerated, and all livestock entered for competition shall be presented in judging rings in their natural conformation and natural physical condition.
- 21. Exhibitors cannot cross enter between The All Breeds Cattle Show and a designated MB Cattle Breed Association Summer Show.**

### **EARLY ENTRIES APPRECIATED**

If exhibitors find they must cancel an entry or Entries, there will be no penalty if the office is notified of the cancelation by Thursday, July 7th, 2022.

**PLEASE MAKE YOUR ENTRIES EARLY!!**



## **BEEF CATTLE SECTION 2022**

### **Entry Fee:**

\$5.00 per entry in breed classes

Yearling Heifer Jackpot Class \$50.00

**Stall Fee \$5.00- non refundable**

### **Entry Deadline:**

All entries must be in the hands of the secretary by  
**12:00 Noon, Thursday, July 7<sup>th</sup>, 2022.**

(with noted exceptions for Jackpot Classes.)

**Please make your entries early.**

All animals entered for exhibition can be released by  
6:00PM on the day of the show.



## **DEFINITION OF AN ENTRY OF CATTLE**

### **Breeding Classes:**

For the purpose of classification and entry shall be interpreted as follows:

- All purebred registered animals, whether owned individually or jointly, which are maintained on one farm or breeding unit, are considered to be the production of one farm or breeding unit.
- In each classification where the same or common interests are involved in more than one breeding operation, such operations are considered one breeding unit.
- Only one entry per class is eligible from such farm or breeding unit, except this fair will authorize 2 entries per class in a maximum of three classes; exclusive of the Jackpot classes.
- All exhibits shall provide the birth date, show weight to be exhibited in individual classes to be posted in the stall.

### **Friday July 7<sup>th</sup>, 2022**

9:00 AM	4-H Grooming Team Classes
10:30 AM	Open Junior Show

## Saturday July 8<sup>th</sup>, 2022

11:00 AM	Jackpot Yearling Heifer – Born 2021
1:00 PM	Pee Wee Showmanship
1:15 PM	All Breeds Cattle Show- Div. 1B-4
3:30 PM	Best of the Barns Open Show

### OPEN JUNIOR CATTLE PRODUCER SHOW

- Open to exhibitors 21 years and under as of January 1<sup>st</sup> this calendar year.
- All entries must be owned by the exhibitor or within their farm unit
- All entries are eligible for purebred and jackpot classes
- All 4-H, Commercial, and purebred animals are eligible

#### Entry fee:

\$5 per animal

### *Sponsored By*



## Prizes:

1st	2 <sup>nd</sup>	3 <sup>rd</sup>	4 <sup>th</sup>	5 <sup>th</sup>
\$35	\$30	\$25	\$20	\$15

### Division – 1B- 5

**Class 1-** Cow Calf born in 2020 **and prior**

- With natural 2022 calf at her side

**Class 2-** Yearling Heifer born in 2021

**Class 3-** Light Steer

**Class 4-** Heavy Steer

## GOLDEN FORK AWARD

### Prizes:

1 <sup>st</sup>	2 <sup>nd</sup>	3 <sup>rd</sup>
\$50	\$30	\$20

### Division –1B-6

**Class 1:** Golden Fork Award

-50% general neatness of exhibit and for Grooming of animals

-50% courtesy of attendants and information provided by them, as well as other factors



## **JACKPOT CLASSES**

### **Division-1B-2-JACKPOT YEARLING HEIFER-Born 2021**

#### **Class 1 – Yearling Heifer**

- Registered or Unregistered
- Any breed.

**Entry fee: \$50**

**Prize Schedule:** Prize money based on 100% of entry fee

-50%, 30%, 20% split

Additional Prize- **\$500 added Purse**

***Sponsored by***

  
*Ag Solutions*<sup>™</sup>

## **PEEWEE SHOWMANSHIP**

Open to all children between the ages of 5-8 years.

No Entry Fee.

Ribbons Awarded

**Sponsored by Auto Glass**



# 2022 ALL BREEDS CATTLE SHOW

<b>Prizes –</b>	<b>1<sup>st</sup></b>	<b>2<sup>nd</sup></b>	<b>3<sup>rd</sup></b>	<b>4<sup>th</sup></b>	<b>5<sup>th</sup></b>
	<b>\$50</b>	<b>\$45</b>	<b>\$40</b>	<b>\$35</b>	<b>\$30</b>

**IF A CLASS HAS LESS THAN 4 EXHIBITORS, PRIZE MONEY WILL BE ALTERED AT THE DISCRETION OF THE DAS BEEF CATTLE COMMITTEE TO REFLECT THE LEVEL OF COMPETITION.**

## **Division 1B-4**

**Class 1-** Bull Calf born after Jan. 1, 2022

- At least 3 Months old as of show date

**Class 2** -Bull born Jan 1, 2021 – Dec 31, 2021

-Yearling Bull

**Class 3** -Bull born Jan 1, 2020 – Dec 31, 2020

-2 Year Old Bull

**Class 4** -Female calf born after Jan 1, 2022

-At least 3 Months old as of show date

**Class 5** -Female born Jan 1, 2021–Dec 31, 2021

-Yearling Heifer

**Class 6** - Female born Jan 1, 2020 – Dec 31, 2020

**Note for class 6:** With her own natural 2022 purebred tattooed calf at foot. Female and Calf shall be shown as a unit, except the calf is eligible to be shown as a single animal in group classes or calf classes.

**Class 7** - Female born prior to Jan 1, 2019

-Mature Cow

**Note for class 7:** With her own 2022 natural Calf to be shown as a unit, except the calf is eligible to be shown as a single animal in group classes or calf classes.

**Class 8** -Breeders Herd

**Note for class 8:** A group of 4 animals, both sexes represented must have been shown in previous classes. At least one animal must be owned by the exhibitor. Limit to one exhibit per exhibitor.



## **Best of the Barns**

Following the completion of the Open Show on  
Saturday, July 9<sup>th</sup>

(Approximately 3:30 pm)

### **Contestants Eligible for this Class are as follows:**

- 4-H Interclub Champion and Reserve  
Champion Steer
- 4-H Interclub Champion and Reserve  
Champion Heifer
- 4-H Interclub Champion and Reserve  
Champion Continuation
- Champion and Reserve Champion Bull – Open  
Show
- Champion and Reserve Champion Female –  
Open Show
- Grand Champion and Reserve Grand  
Champion – Jackpot and Yearling Heifer Show

This class will be judged by a panel of judges that will  
be randomly selected.

Based on a point system, the top 3 will be placed and  
will receive the following payout:

1<sup>st</sup> Overall – \$250 2<sup>nd</sup> Overall – \$150 3<sup>rd</sup> Overall – \$100

***Sponsored by***



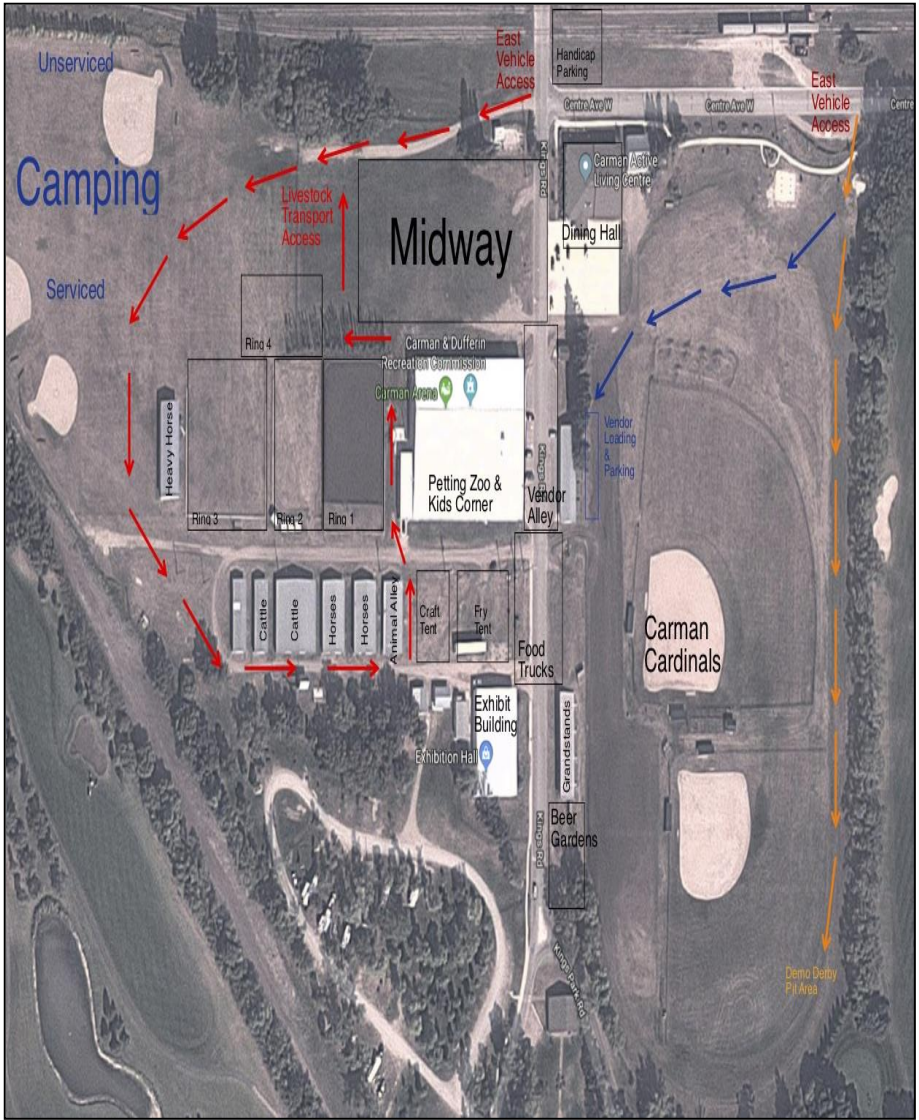



**Notes:**

-----

-----

-----

-----

-----

-----

-----

-----

## **DUFFERIN AGRICULTURAL SOCIETY**

Box 937, Carman, R0G 0J0  
[www.carmancountryfair.ca](http://www.carmancountryfair.ca)  
Phone: 204-745-2226  
Fax: 204-745-6514  
Email: [carmfair@mymts.net](mailto:carmfair@mymts.net)

**See you at the fair!**